



EVACUATION ORDER 5
Kiskatinaw River Wildfire (G70422)
Electoral Area D
June 6, 2025, AT 1900

Whereas a state of local emergency was declared on May 29, 2025, by Peace River Regional District pursuant to Section 95 of the *Emergency and Disaster Management Act* due to the Kiskatinaw River Wildfire within the area of *Electoral Area D* in the *Peace River Regional District*.

And whereas Section 107 (1)(c) and (d) of the *Emergency and Disaster Management Act* authorizes requiring evacuations in relation to a declared state of local emergency, making arrangements for the adequate care and protection of evacuated persons and animals, and controlling travel to or from an area;

And whereas the Kiskatinaw River Wildfire is a significant threat to the health, safety, and welfare of persons, such that an evacuation and controlling travel is necessary to minimize threats;

This **Evacuation Order** has been issued by Peace River Regional District and is **effective as of June 6, 2025, at 1900** for the following areas:

- 12.75 km South of Kelly Lake Rd turnoff on Hwy 52 East
- 14 km East to the BC Border
- 13.5 km South along the BC Border
- In a Southwesterly direction 16.5 km to Hwy 52 East
- Northerly following the Western boundary of Hwy 52 East 14 km
- From said point in a Westerly direction 5.7 km
- In a Northwesterly direction 7.4 km
- Easterly 2 km to a point of intersection with Hwy 52 East

This Order rescinds Evacuation Alert #4, issued on June 3, 2025, at 2030.

YOU MUST LEAVE THE AREA IMMEDIATELY

Members of the Royal Canadian Mounted Police (RCMP) and other applicable agencies will be expediting this action.

A person must not enter any of the area identified above and in the attached map for purposes of residing, occupying, or visiting the area.



WHAT YOU SHOULD DO:

- Follow the travel route provided and register at: Dawson Creek City Hall, Lower Level, 10105 12A St.
- If you need transportation assistance from the area, advise the person providing this notice or call 1-800-670-7773.
- Shut off all gas and electrical appliances, other than refrigerators and freezers.
- Close all windows and doors.
- Close gates (latch) but do not lock.
- Gather your family and, if you have room, take a neighbour or someone needing transportation. Do not use more vehicles than you have to.
- Take critical items (medicine, purse, wallet, and keys) only if they are immediately available. Take pets in pet kennels or on leash.
- Do not use the telephone unless you need emergency service.

Further information on Evacuation Alerts and Orders and other important information at www.prrd.bc.ca wildfire updates are posted at bcwildfire.ca.

Original Signed By _____

Leonard Hiebert, Chair

Peace River Regional District



Peace River Regional District

Evacuation Order # 5 Kiskatinaw River

Fire: G70422

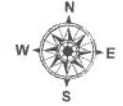

1:250,000



Friday, June 6, 2025

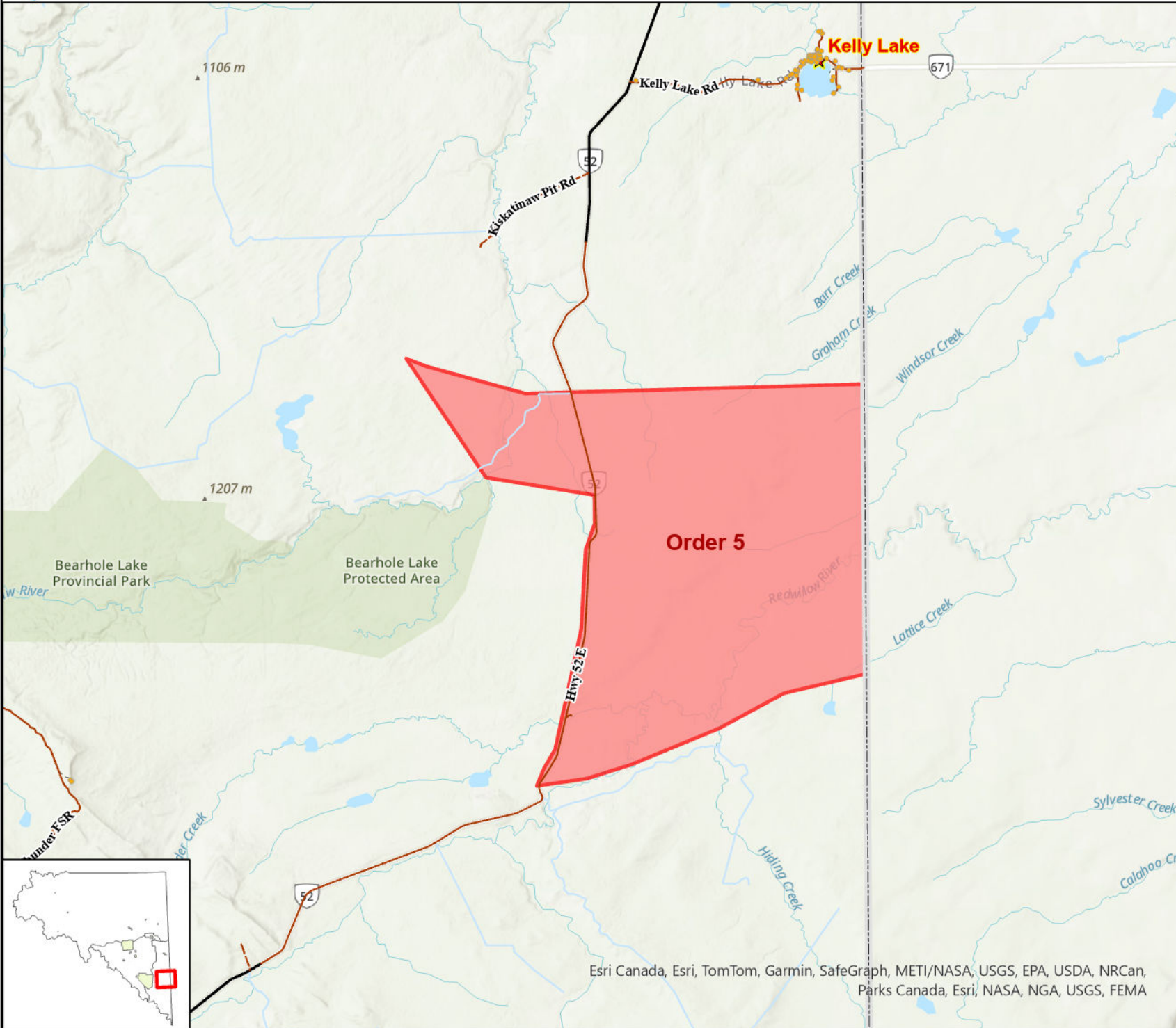

- Evacuation Order
 - Emergency Features
 - Evacuation Route
 - Building/Residence
 - Rural Community
 - Mile Marker
- Roads**
- Hard Surface
 - Gravel
 - Seasonal
 - Drive Way
 - Resource Road
 - First Nations
 - BC/Alberta Boarder
 - PRRD Boundary
 - Electoral
 - Municipal



Esri Canada, Esri, TomTom, Garmin, SafeGraph, METI/NASA, USGS, EPA, USDA, NRCan, Parks Canada, Esri, NASA, NGA, USGS, FEMA

The map only applies to the Peace River Regional District and does not apply to other municipalities or first nations jurisdictions
Compiled and produced by the Peace River Regional District on Friday, June 6, 2025.