



**EVACUATION ORDER 1**  
**Pocket Knife Creek Wildfire (G80352)**  
**Electoral Area B**  
June 8, 2025, AT 1300

Whereas a state of local emergency was declared on June 8, 2025, by Peace River Regional District pursuant to Section 95 of the *Emergency and Disaster Management Act* due to the Pocket Knife Creek Wildfire within the area of *Electoral Area B* in the *Peace River Regional District*.

And whereas; Section 107 (1)(c) and (d) of the *Emergency and Disaster Management Act* authorizes requiring evacuations in relation to a declared state of local emergency, making arrangements for the adequate care and protection of evacuated persons and animals, and controlling travel to or from an area;

And whereas the Pocket Knife Creek Wildfire is a significant threat to the health, safety, and welfare of persons, such that an evacuation and controlling travel is necessary to minimize threats;

This **Evacuation Order** has been issued by Peace River Regional District and is **effective as of June 8, 2025, at 1300** for the following areas:

- An area starting approximately 9km West of Buckinghorse River
- Including all of Redfern Trail
- An area around said trail 4 – 7 km wide
- Extending to the southeast end of Redfern Lake
- See map

**YOU MUST LEAVE THE AREA IMMEDIATELY**

A person must not enter any of the area identified above and in the attached map for purposes of residing, occupying, or visiting the area.

**WHAT YOU SHOULD DO:**

- If you require evacuation supports, please reach out to the PRRD EOC at 250-784-3200.
- Shut off all gas and electrical appliances, other than refrigerators and freezers.
- Close all windows and doors.



- Close gates (latch) but do not lock.
- Gather your family and, if you have room, take a neighbour or someone needing transportation. Do not use more vehicles than you have to.
- Take critical items (medicine, purse, wallet, and keys) only if they are immediately available. Take pets in pet kennels or on leash.
- Do not use the telephone unless you need emergency service.

Further information on Evacuation Alerts and Orders and other important information at [www.prrd.bc.ca](http://www.prrd.bc.ca) wildfire updates are posted at [bcwildfire.ca](http://bcwildfire.ca).

Original Signed By \_\_\_\_\_

Leonard Hiebert, Chair

Peace River Regional District



# Peace River Regional District

## Evacuation Order # 1

## Pocket Knife Creek Fire

Fire: G80352



1:450,000



Sunday, June 8, 2025

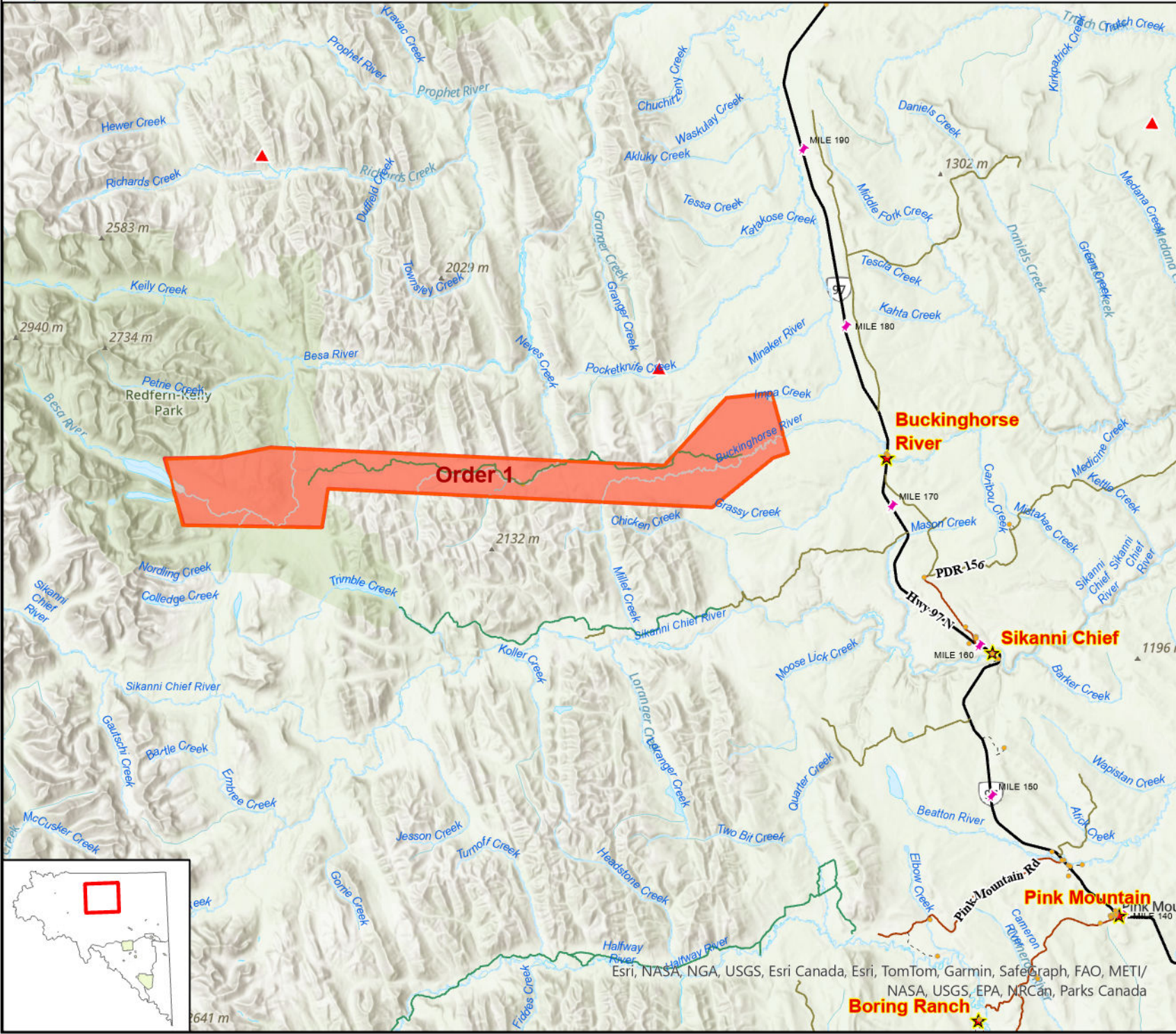

- Evacuation Order
- Emergency Features
- Evacuation Route
- Building/Residence
- Rural Community
- Mile Marker

- Roads
- Hard Surface
  - Gravel
  - Seasonal
  - Drive Way
  - Resource Road
  - Water Feature
  - Rivers
  - Lake/River
  - First Nations
  - BC/Alberta Border
  - PRRD Boundary
  - Electoral
  - Municipal

The map only applies to the Peace River Regional District and does not apply to other municipalities or first nations jurisdictions

Compiled and produced by the Peace River Regional District on Sunday, June 8, 2025.



Esri, NASA, NGA, USGS, Esri Canada, Esri, TomTom, Garmin, SafeGraph, FAO, METI/  
NASA, USGS, EPA, MRCAN, Parks Canada